

YouTube
Vinod Kumar
Property Advisor
9010030000
www.advisorvinod.com

To Nanded

APPROVED BY GOVERNMENT ORDER NO. 103/2013/MS/2013 (DEPARTMENT LATED 24/11/2013)

LEGEND

REFERENCE

HMDA BOUNDARY	NATIONAL HIGHWAYS
EXISTENCE HADA BOUNDARY	STATE HIGHWAYS
ERTW/WHILE HADA BOUNDARY	OUTER RING ROAD
ORR GC BOUNDARY	MAJOR ROADS
DISTRICT BOUNDARY	RURAL ROADS
MANDAL BOUNDARY	KAZHAI ROADS
VILLAGE BOUNDARY	TANKBUND
CASTRAL BOUNDARY	DRAINAGE LINE
RAILWAY LINE	

PROPOSED LANDUSE ZONING

I. RESIDENTIAL USE ZONE

- RESIDENTIAL USE ZONE-1 (R1)
- RESIDENTIAL USE ZONE-2 (R2)
- RESIDENTIAL USE ZONE-3 (R3)
- RESIDENTIAL USE ZONE-4 (R4)

II. PER-URBAN USE ZONE

- PER-URBAN USE ZONE

III. COMMERCIAL USE ZONE

- COMMERCIAL USE ZONE

IV. MANUFACTURING USE ZONE

- MANUFACTURING USE ZONE
- WORK CENTERS

V. PUBLIC AND SEMI-PUBLIC USE ZONE

- PUBLIC SEMI-PUBLIC FACILITIES AND UTILITIES USE ZONE
- PUBLIC UTILITIES

VI. MULTIPLE USE ZONE

- MULTIPLE USE ZONE
- SPECIAL DEVELOPMENT ZONE (MULTI-PURPOSE USE ZONE)
- CENTRAL BUSINESS DISTRICT
- GENERAL DEVELOPMENT PROMOTION ZONE (GDZ)

VII. RECREATION AND OPEN SPACE USE ZONE

- RECREATION AND OPEN SPACE USE ZONE
- OPEN SPACE BUFFER (AROUND FORESHORE OF WATERBODIES)
- HERMATH SAGAR AFFORESTATION ZONE

VIII. WATER BODIES

- WATER BODIES (RIVERS, NALLA, RESERVOIRS AND KUNTAS)

IX. FOREST

- FOREST

X. SPECIAL RESERVATIONS

- HERITAGE BUILDINGS AND PRECINCTS
- DEFENSE INSTALLATIONS
- LAND CONSERVATION ZONE (LCA) (UNDER THE PROVISIONS OF THE LAND USE ACT, 2002)
- OTHERS

XI. CONSERVATION (AGRICULTURE)

- CONSERVATION USE ZONE

XII. TRAFFIC AND TRANSPORTATION

- ROADS
- BUS DEPOSITS, PASSENGER / FREIGHT TERMINALS
- AIRPORTS

SCALE 1:25,000

LOCATION MAP

INDEX

Prepared For
HYDERABAD METROPOLITAN DEVELOPMENT AUTHORITY (HMDA)

Sheet no : 15
Sheet size : 36" X 40"

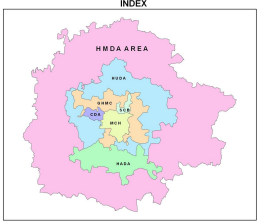
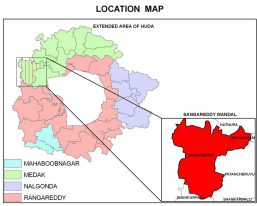
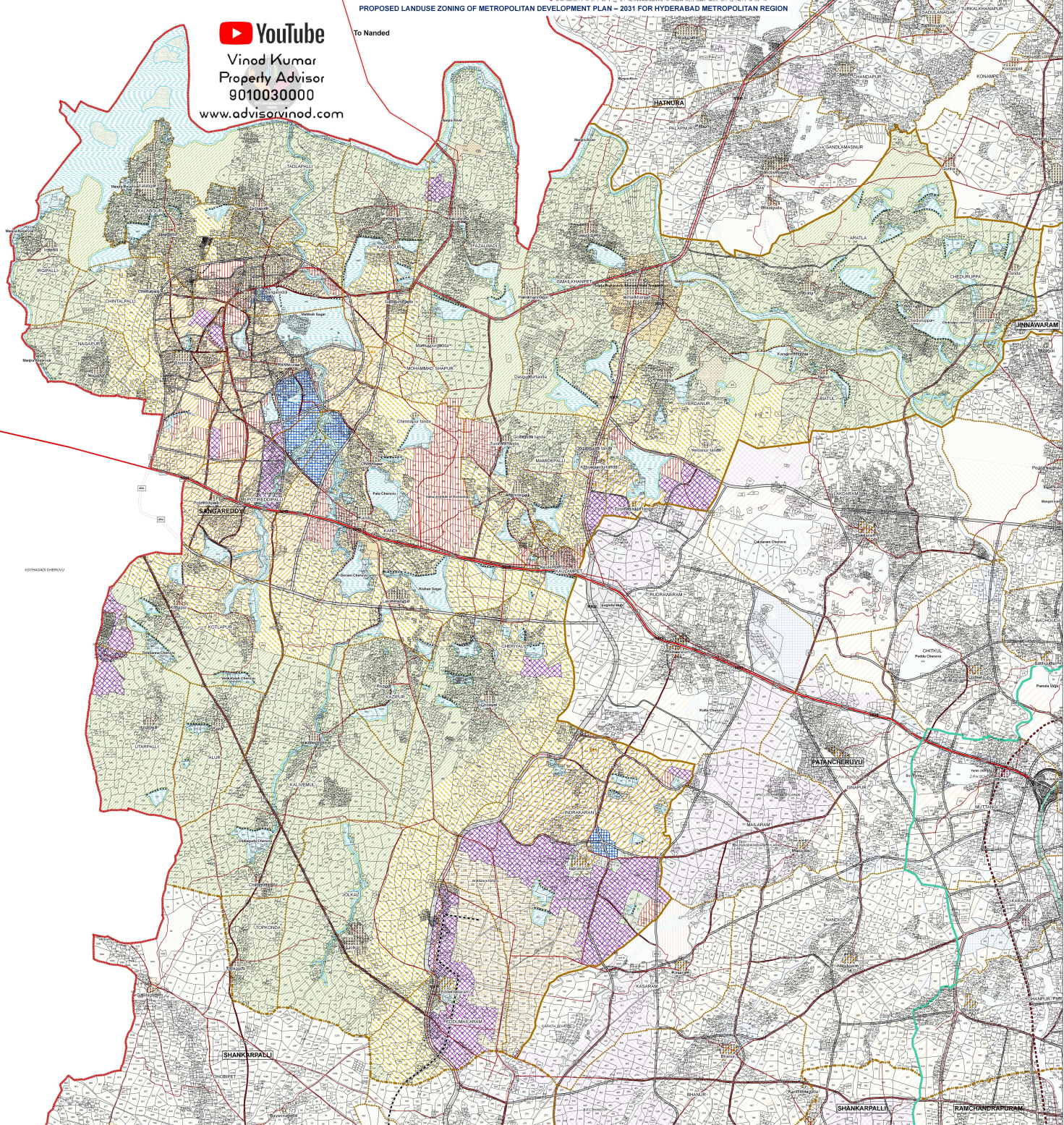

Prepared For
HYDERABAD METROPOLITAN DEVELOPMENT AUTHORITY (HMDA)

Sheet no : 15
Sheet size : 36" X 40"