

APPROVED BY GOVERNMENT UNDER GO.M.O.35, MEDAK (1) DEPARTMENT DATED 26/11/2013

 **YouTube**
 Vinod Kumar
 Property Advisor
 9010030000
 www.advisorvinod.com

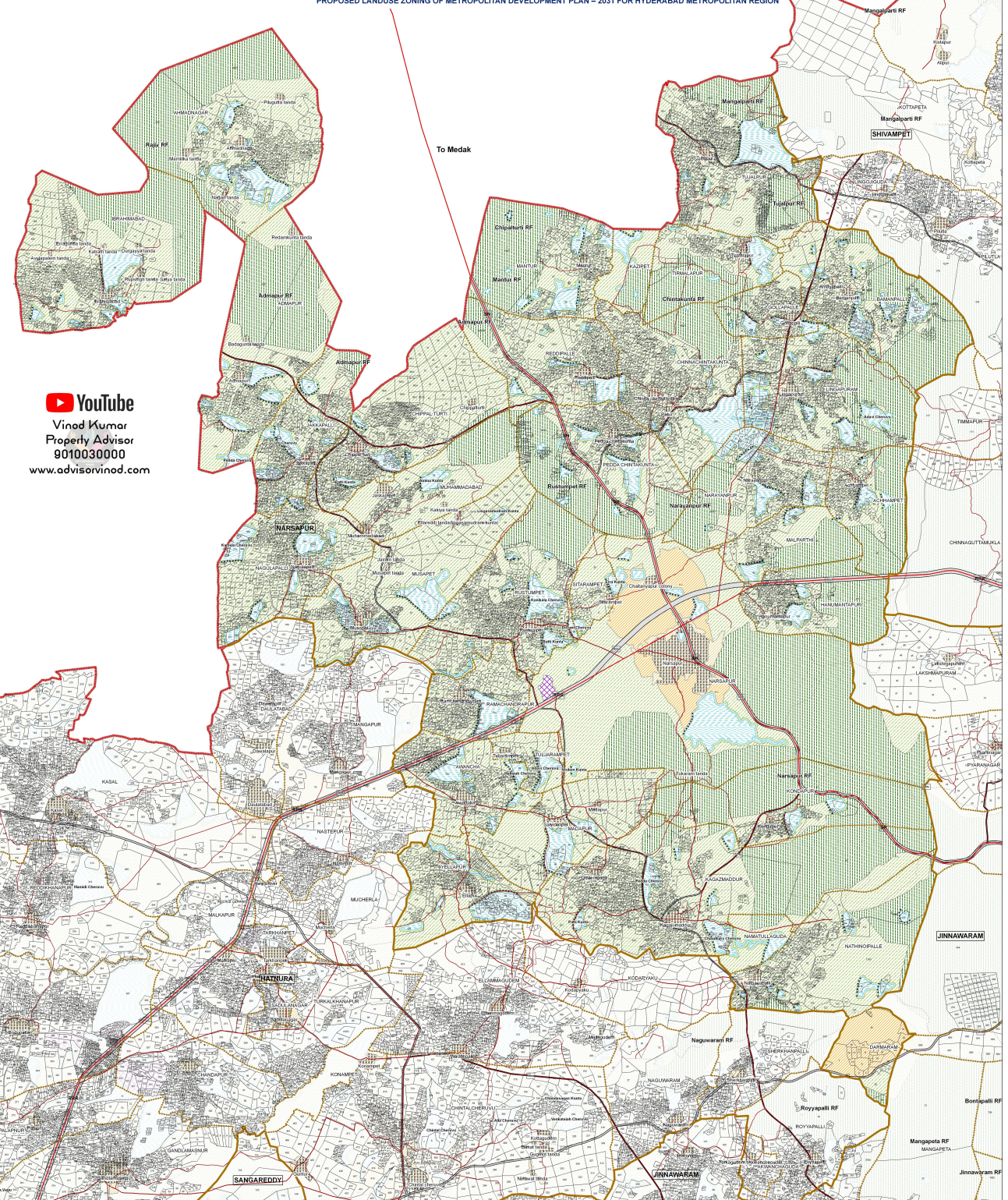

LEGEND

REFERENCE

- HMDA BOUNDARY
- ERSTWHILE HUDA BOUNDARY
- ERSTWHILE HUDA BOUNDARY
- OMR GC BOUNDARY
- DISTRICT BOUNDARY
- MANDAL BOUNDARY
- VILLAGE BOUNDARY
- CADASTRAL BOUNDARY
- NATIONAL HIGHWAYS
- STATE HIGHWAYS
- OUTER RING ROAD
- MAJOR ROADS
- RURAL ROADS
- KACHA ROADS
- TANKUND
- DRAINAGE LINE

PROPOSED LANDUSE ZONING

I. RESIDENTIAL USE ZONE

- RESIDENTIAL USE ZONE-1 (R1)
- RESIDENTIAL USE ZONE-2 (R2)
- RESIDENTIAL USE ZONE-3 (R3)
- RESIDENTIAL USE ZONE-4 (R4)

II. COMMERCIAL USE ZONE

- SETTLEMENTS
- TRADERIAN USE ZONE

III. MANUFACTURING USE ZONE

- MANUFACTURING USE ZONE

IV. PUBLIC AND SEMI-PUBLIC USE ZONE

- PUBLIC SEMI PUBLIC FACILITIES AND UTILITIES USE ZONE
- PUBLIC UTILITIES
- AGENCIES

V. MULTIPLE USE ZONE

- MULTIPLE USE ZONE
- SPECIAL DEVELOPMENT ZONE (MULTIPURPOSE USE ZONE)
- CENTRAL SQUARE
- GENERAL DEVELOPMENT PROMOTION ZONE (GDPZ)

VI. RECREATION AND OPEN SPACE USE ZONE

- RECREATIONAL USE ZONE
- OPEN SPACE BUFFER (AROUND FORESHORE OF WATERBODIES)
- HIGHWAY BUFFER FORESTATION ZONE

VII. WATER BODIES

- WATER BODIES (RIVERS, LAKES, RESERVOIRS AND KUNITS)

XI. FOREST

- FOREST ZONE

XII. SPECIAL RESERVATIONS

- HERITAGE BUILDINGS AND PRECINCTS
- SCENIC/HAZARDOUS LAND
- NO CONSERVATION ZONE (AS PER GO.M.O. NO. 11, DATED 05/08/2006)
- OTHERS

XIII. CONSERVATION (AGRICULTURE)

- CONSERVATION USE ZONE

XIV. TRAFFIC AND TRANSPORTATION

- RAILWAYS/RAILWAY STATIONS
- BUS DEPOTS, PASSENGER/FREIGHT TERMINALS
- AIRPORTS

1. The Hyderabad Metropolitan Region Development Authority (HMDA) has been constituted under the Hyderabad Metropolitan Region Development Authority Act, 1997. The HMDA has the honor to inform you that the Hyderabad Metropolitan Region Development Authority (HMDA) has approved the Proposed Land Use Zoning of Metropolitan Development Plan – 2031 for Hyderabad Metropolitan Region.

2. The Proposed Land Use Zoning of Metropolitan Development Plan – 2031 for Hyderabad Metropolitan Region is being implemented in the Hyderabad Metropolitan Region. The Proposed Land Use Zoning of Metropolitan Development Plan – 2031 for Hyderabad Metropolitan Region is being implemented in the Hyderabad Metropolitan Region.

3. The Proposed Land Use Zoning of Metropolitan Development Plan – 2031 for Hyderabad Metropolitan Region is being implemented in the Hyderabad Metropolitan Region. The Proposed Land Use Zoning of Metropolitan Development Plan – 2031 for Hyderabad Metropolitan Region is being implemented in the Hyderabad Metropolitan Region.

4. The Proposed Land Use Zoning of Metropolitan Development Plan – 2031 for Hyderabad Metropolitan Region is being implemented in the Hyderabad Metropolitan Region. The Proposed Land Use Zoning of Metropolitan Development Plan – 2031 for Hyderabad Metropolitan Region is being implemented in the Hyderabad Metropolitan Region.

5. The Proposed Land Use Zoning of Metropolitan Development Plan – 2031 for Hyderabad Metropolitan Region is being implemented in the Hyderabad Metropolitan Region. The Proposed Land Use Zoning of Metropolitan Development Plan – 2031 for Hyderabad Metropolitan Region is being implemented in the Hyderabad Metropolitan Region.

(Signatures and stamps)

SCALE 1:5000

LOCATION MAP

INDEX

 **HYDRABAD METROPOLITAN DEVELOPMENT AUTHORITY (HMDA)**
 Grouping 50/84

Sheet no: 12
 Sheet size: 30" x 30"