

PROPOSED LANDUSE ZONING OF METROPOLITAN DEVELOPMENT PLAN – 2031 FOR HYDERABAD METROPOLITAN REGION

PROPOSED LANDUSE AND ROAD NETWORK FOR KANDUKUR MANDAL RANGAREDDY DISTRICT

PREPARED BY GOVERNMENT OF TELANGANA, HYDRABAD METROPOLITAN DEVELOPMENT AUTHORITY (HMDA)

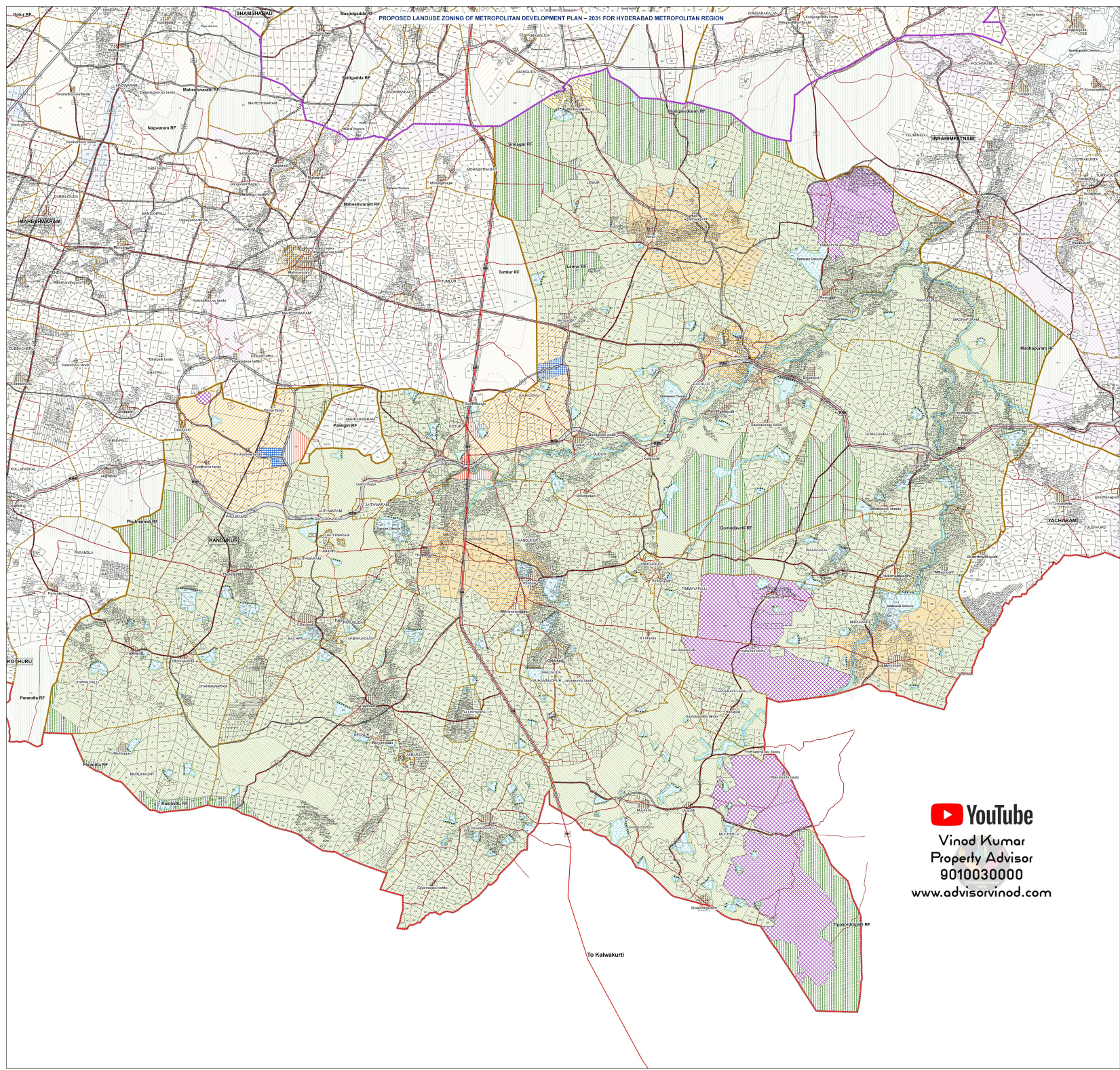

LEGEND

REFERENCE

- HMDA BOUNDARY
- DISTRICT BOUNDARY
- ENTIRE TELANGANA BOUNDARY
- STATE HIGHWAYS
- NATIONAL HIGHWAYS
- OUTER HMDA BOUNDARY
- OUTER RING ROAD
- MAJOR ROADS
- DISTRICT BOUNDARY
- RURAL ROADS
- MANDAL BOUNDARY
- VILLAGE BOUNDARY
- CANAL BOUNDARY
- DAM/LAKE LINE
- RAILWAY LINE

PROPOSED LANDUSE ZONING

RESIDENTIAL USE ZONE

- RESIDENTIAL USE ZONE-1 (R1)
- RESIDENTIAL USE ZONE-2 (R2)
- RESIDENTIAL USE ZONE-3 (R3)
- RESIDENTIAL USE ZONE-4 (R4)
- SETTLEMENTS

UPPER-URBAN USE ZONE

- PERI-URBAN USE ZONE

COMMERCIAL USE ZONE

- COMMERCIAL USE ZONE

MANUFACTURING USE ZONE

- MANUFACTURING USE ZONE
- WORK CENTRES

PUBLIC AND SEMI-PUBLIC USE ZONE

- PUBLIC UTILITIES
- AMENITIES

MULTIPLE USE ZONE

- MULTIPLE USE ZONE
- SPECIAL DEVELOPMENT ZONE (MULTIPURPOSE USE ZONE)
- CENTRAL SQUARE
- GENERAL DEVELOPMENT PROMOTION ZONE (GDPZ)

RECREATION AND OPEN SPACE USE ZONE

- RECREATIONAL USE ZONE
- OPEN SPACE BUFFER (LAND AND FORESHORE OF WATERBODIES)
- LAND WITH SAGGY APPROPRIATION ZONE

WATER BODIES

- WATER BODIES (OVERSEAS, NATURAL RESERVOIRS AND RAINING)

RESERVATIONS

- FOREST ZONE
- SPECIAL RESERVATIONS
- GENERAL RESERVATIONS AND PRECINCTS
- DEFENSE FACILITY LANDS
- IND CONSERVATION ZONE (INDIA'S HERITAGE CULTURE LANDS)
- OTHERS
- COOPERATION (AGRICULTURE)

MULTI-TRAFFIC AND TRANSPORTATION

- ROADS
- BUS STOPS (PASSENGER/ FREIGHT TERMINALS)
- AIRPORTS

1. This map is prepared for the purpose of providing information and does not constitute a contract. The Government of Telangana and HMDA are not liable for any loss or damage arising out of the use of this map. 2. The map is prepared based on the best available data and information. 3. The map is subject to change without any notice. 4. The map is prepared in accordance with the provisions of the Hyderabad Metropolitan Development Authority Act, 1996 and the Hyderabad Metropolitan Development Authority (Zoning) Regulations, 2018. 5. The map is prepared in accordance with the provisions of the Hyderabad Metropolitan Development Authority Act, 1996 and the Hyderabad Metropolitan Development Authority (Zoning) Regulations, 2018. 6. The map is prepared in accordance with the provisions of the Hyderabad Metropolitan Development Authority Act, 1996 and the Hyderabad Metropolitan Development Authority (Zoning) Regulations, 2018. 7. The map is prepared in accordance with the provisions of the Hyderabad Metropolitan Development Authority Act, 1996 and the Hyderabad Metropolitan Development Authority (Zoning) Regulations, 2018. 8. The map is prepared in accordance with the provisions of the Hyderabad Metropolitan Development Authority Act, 1996 and the Hyderabad Metropolitan Development Authority (Zoning) Regulations, 2018. 9. The map is prepared in accordance with the provisions of the Hyderabad Metropolitan Development Authority Act, 1996 and the Hyderabad Metropolitan Development Authority (Zoning) Regulations, 2018. 10. The map is prepared in accordance with the provisions of the Hyderabad Metropolitan Development Authority Act, 1996 and the Hyderabad Metropolitan Development Authority (Zoning) Regulations, 2018.

Prepared by: *[Signature]* JMD, HMDA

Checked by: *[Signature]* JMD, HMDA

Approved by: *[Signature]* JMD, HMDA

Planning Committee, HMDA

Regional Urban Planning Committee, Hyderabad Metropolitan Development Authority, HMDA

SCALE 1:50,000

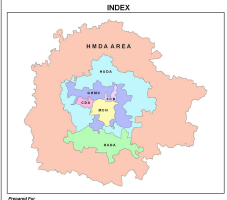
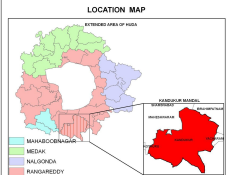

YouTube
 Vinod Kumar
 Property Advisor
 9010030000
 www.advisorvinod.com